



ESSENTRA

SECURING SOLUTIONS



NEW
Enhanced
Range



CONTENTS

INTRODUCTION	4-5
BOLT SEALS	6-7
CABLE SEALS	8-9
FIXED LENGTH SEALS	10-11
PULL TIGHT SEALS	12-16
SPECIAL PURPOSE SEALS	17-19

HELPING YOUR BUSINESS WORK BETTER

Whatever your particular need, Essentra has a securing solution.

Working with you, we bring together the best products, ideas and distribution. Our reliable global service means we will deliver.

Why work with Essentra?

Globalised – Access our extensive global distribution network to support your international supply chain.

Manufacturing – Source directly from Essentra to cut layers and cost out of your supply chain.

Compliance – Maintain peace of mind with our full range of ISO 17712:2013 compliant seals.

Customisation – Enhance supply chain security with flexible, tailored solutions.

Support – Talk to your local Essentra seal experts today who will help you find your ideal securing solution.

Our global reach extends to

33

countries across three regions, shipping to more than 75 countries

AMERICAS

EUROPE

ASIA PACIFIC

ISO

17712:2013
accredited

Working
with 80% of
the world's
top 3PLs

(Armstrong & Associates, 2015)

PROTECTING YOUR SUPPLY CHAIN



ROAD AND RAIL LOGISTICS

Containers	Durolock/Alulock Page 7/9
Haulage	Twinlock Page 11
Tankers	Lightlock Page 13
Cash in transit	Zippack/Unopack Page 18/19
Mailing sacks	Baglock Bigtag Page 16

AVIATION



Catering trolleys	Cartlock Page 17
Airplane doors	Kertastak Page 19
Atlas box	Lightlock Page 13
Duty free retail	Unopack Page 19



DISTRIBUTION CENTRES

Cage seal	Maxi Jawlock Page 16
Tote seal	Arrowlock Page 18



PRODUCT FAMILIES

Bolt Seals

TOUGH AND SECURE



High physical protection and corrosion resistant, our bolt seals are the seal of choice within ISO 17712 compliant supply chains.

Cable Seals

FLEXIBLE AND VERSATILE

High physical protection, ISO 17712 compliant and flexibility of fit, cable seals offer solutions for a variety of supply chain applications.

Fixed Length Seals

SIMPLE AND EFFICIENT



Fixed length seals are the perfect solution for high-vibration haulage applications, minimising accidental in-transit breakage.



Pull Tight Seals

FLEXIBLE AND VERSATILE

A variety of tensile strengths and removal methods mean pull tight seals can be used on multiple applications. Product customisation options enable increased security and branding within the supply chain.

Special Purpose Seals

UNIQUE AND PRACTICAL

Designed and manufactured for specific uses and industries, as not every seal is right for every industry and application. Our range includes tote box seals, label seals and pouches.



A CLOSER LOOK

BOLT SEALS

High physical protection and corrosion resistant, our bolt seals are the seal of choice within ISO 17712 compliant supply chains.

Customising your Bolt Seal

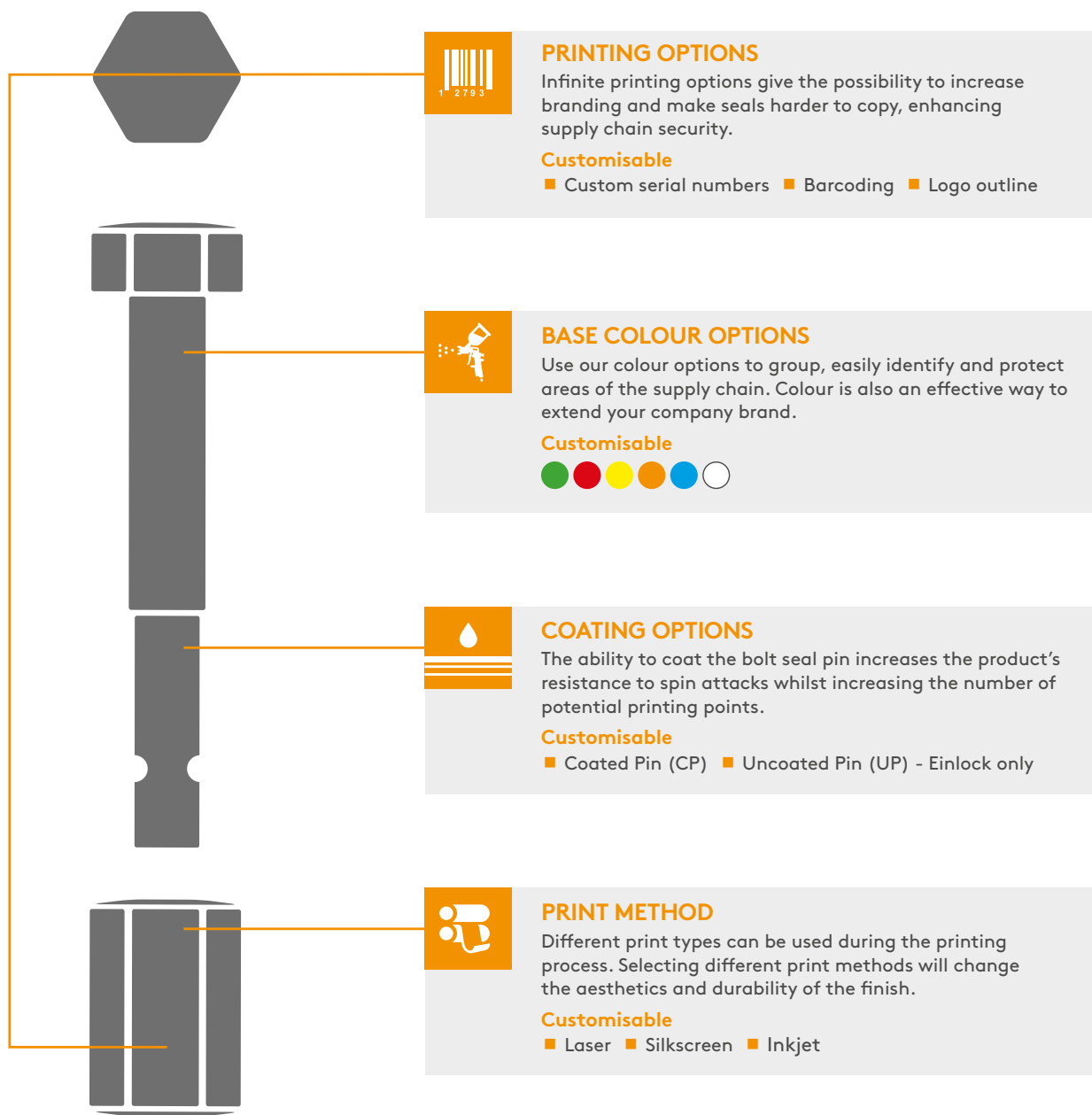

CONTACT YOUR LOCAL EXPERT TODAY TO ORDER YOUR CUSTOMISED BOLT SEAL



Unolock

HIGHEST LEVEL SECURITY BOLT SEAL

- Material:**
- ABS material with see-through PC base
 - Pin and insert – high strength steel
 - Polypropylene pin coating
- Features:**
- Anti-tamper print body
 - Pin and body printing
 - Anti-spin technology

Product Code:	ISO 17712-HS	Tensile Strength	Dimension	Packaging Box Quantity
UL808A	Yes	>1000KG	8mm bare pin diameter x 80mm length	250 pcs, 15.3KG

C-TPAT COMPLIANT



Durolock

ECONOMIC COATED BOLT SEAL

- Material:**
- ABS material with see-through PC base
 - Pin and insert – high strength steel
 - Polypropylene pin coating
- Features:**
- Economically designed fully coated bolt seal
 - Transparent polycarbonate base
 - Anti-spin technology

Product Code:	ISO 17712-HS	Tensile Strength	Dimension	Packaging Box Quantity
DR078B	Yes	>1000KG	8mm bare pin diameter x 78mm length	250 pcs, 17.4KG

C-TPAT COMPLIANT



Einlock

ENTRY LEVEL WITH UNCOATED PIN

- Material:**
- ABS material with see-through PC base
 - Pin and insert – high strength steel
- Features:**
- Uncoated pin
 - Anti-spin technology

Product Code:	ISO 17712-HS	Tensile Strength	Dimension	Packaging Box Quantity
EN088C	No	>1000KG	8mm bare pin diameter x 80mm length	250 pcs, 13.2KG



A CLOSER LOOK

CABLE SEALS

High physical protection, ISO 17712 compliant and flexibility of fit, cable seals offer solutions for a variety of supply chain applications.

Customising your Cable Seal

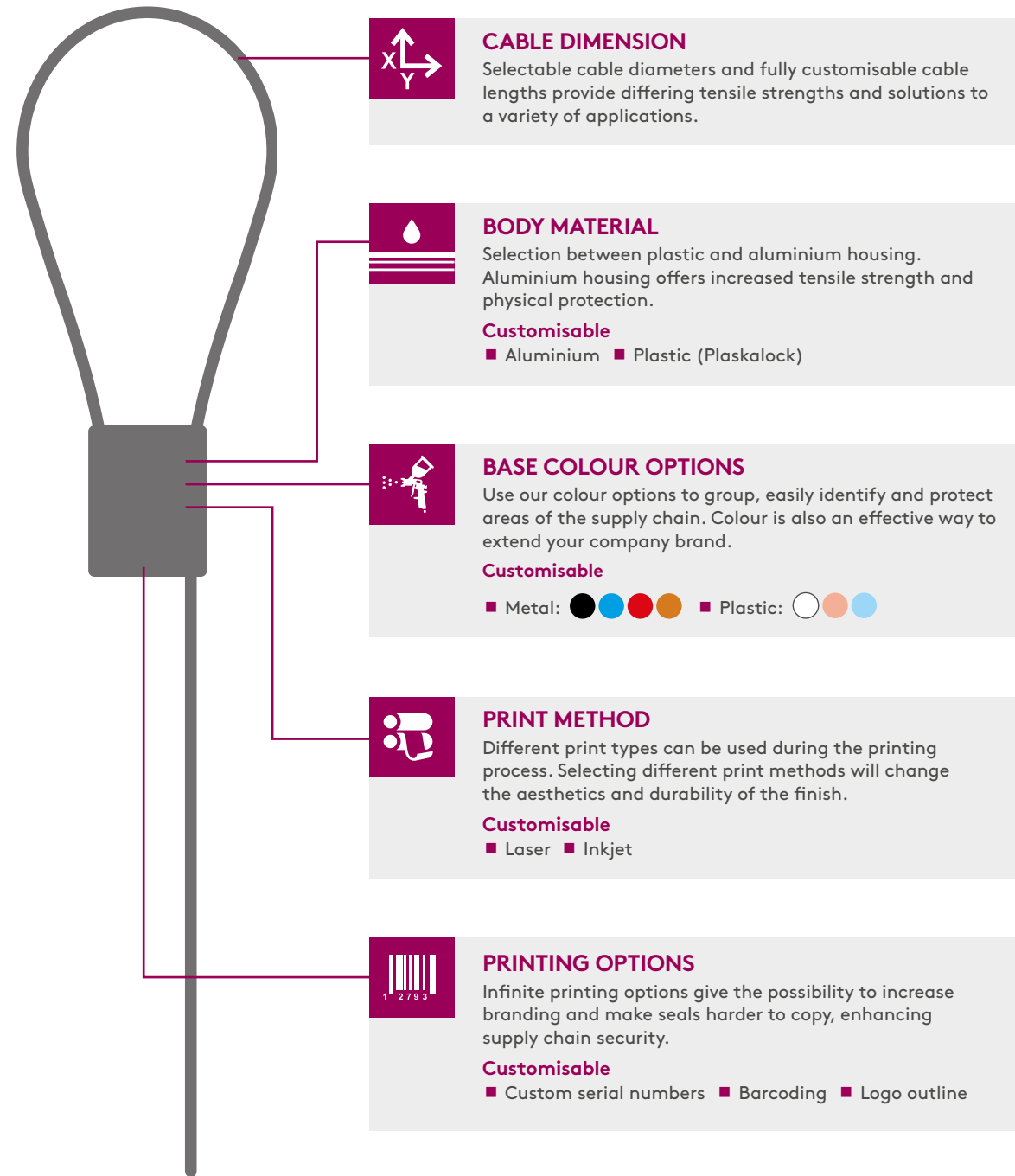

CONTACT YOUR LOCAL EXPERT TODAY TO ORDER YOUR CUSTOMISED CABLE SEAL

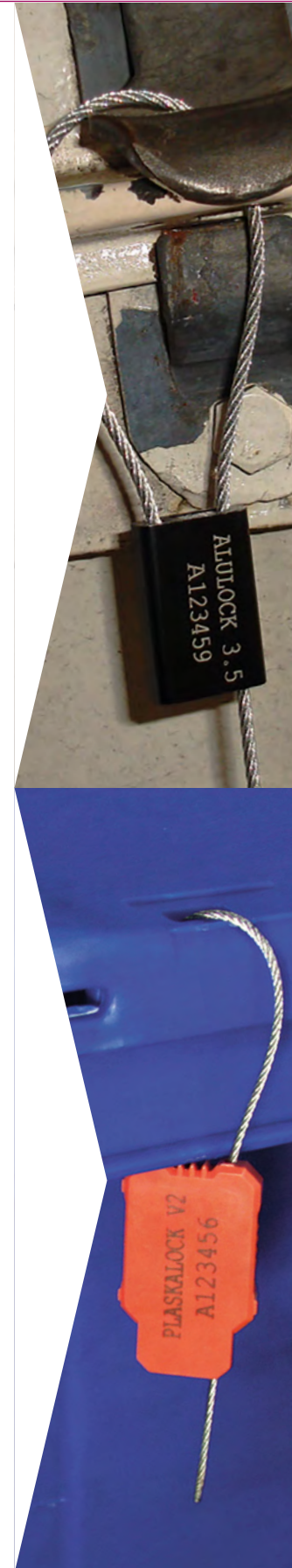

Alulock

ALUMINIUM HOUSED CABLE SEAL WITH ISO 17712-HS COMPLIANCE AVAILABLE FOR INTERNATIONAL APPLICATIONS

Material:
• Aluminium

Features:
• Cable fray technology
• 300mm standard cable length
• Body dimension: 26 x 22mm

Product Code:	ISO 17712-HS	Cable width	Tensile Strength	Packaging Box Quantity
AU15AC	No	1.5mm	200KG	500pcs, 5.7KG
AU20AC		2mm	350KG	250pcs, 4.2KG
AU25AC		2.5mm	450KG	250pcs, 4.5KG
AU35AC	Yes	3.5mm	1020KG	250pcs, 7.6KG
AU40AC		4mm		100pcs, 4.7KG
AU50AC		5mm		150pcs, 8.5KG

Alulocks are also available with customisable cable lengths.



Plaskalock

COST-EFFECTIVE, ABS HOUSING SECURING GALVANISED STEEL CABLE

Material:
• ABS

Features:
• Cable fray technology
• 150mm standard cable length
• Body dimension: 40.3 x 24mm

Product Code:	ISO 17712-HS	Cable width	Tensile Strength	Packaging Box Quantity
PK15AC	No	1.5mm	120KG	500pcs, 3.9KG
PK15XC				
PK20AC		2.5mm	150KG	500pcs, 4.5KG
PK20XC				

Plaskalocks are also available with customisable cable lengths.





A CLOSER LOOK

FIXED LENGTH SEALS

Fixed length seals are the perfect solution for high-vibration haulage applications, minimising accidental in-transit breakage.

Customising your Fixed Length Seal

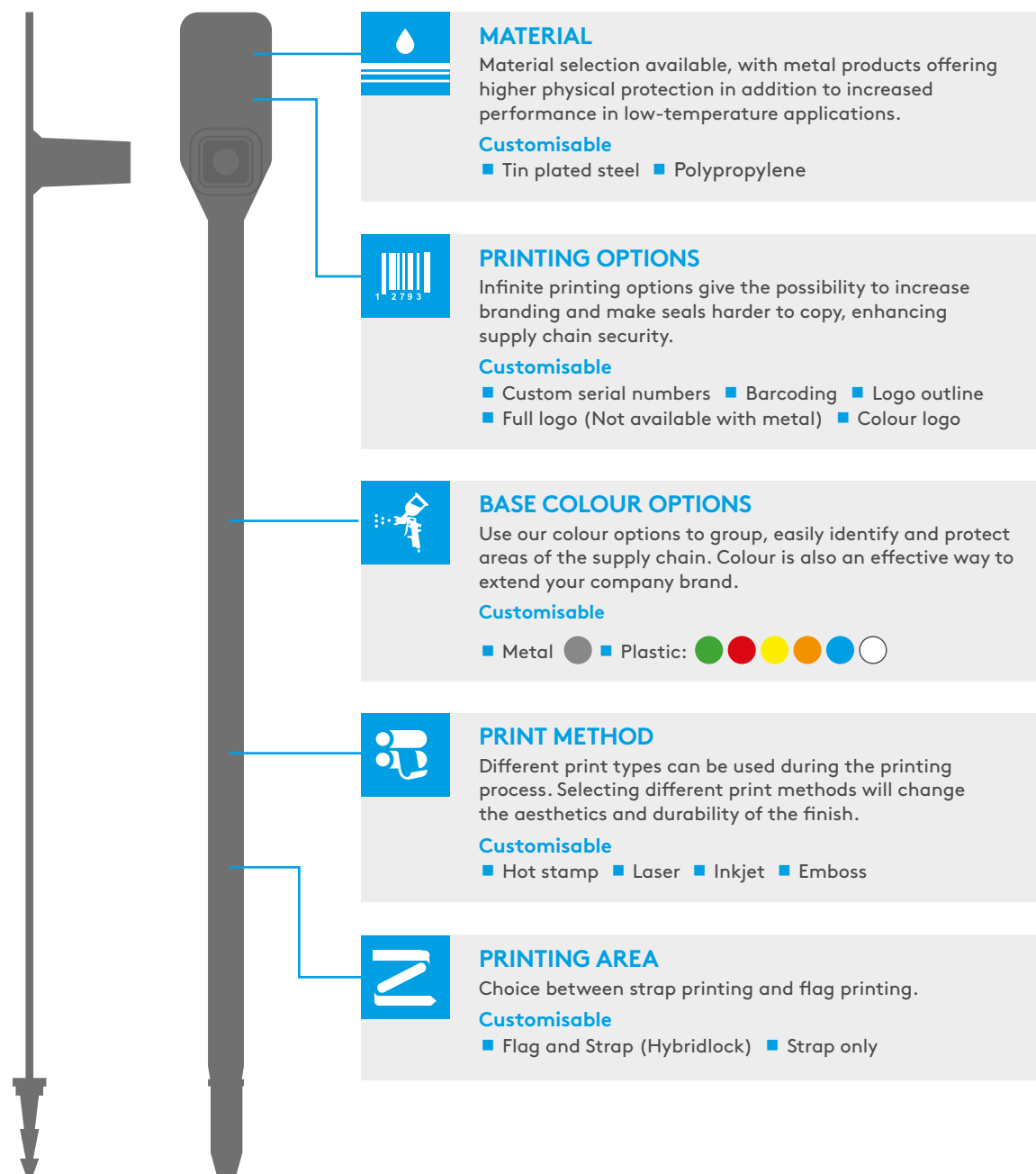

CONTACT YOUR LOCAL EXPERT TODAY TO ORDER YOUR CUSTOMISED FIXED LENGTH SEAL



Twinlock

POPULAR COST-EFFECTIVE FIXED LENGTH SEAL

Material:
• Polypropylene

Features:
• Pre-weakened break point
• Patent-protected locking mechanism

Product Code:	Dimension	Print Method	Removal	Tensile Strength	Packaging Box Quantity
RL20HB	200 x 9mm	Hot stamp, Laser	Hand	>15KG	1000pcs, 3.3KG



Hybridlock

FIXED LENGTH SEAL WITH INCREASED PRINTING SPACE

Material:
• Polypropylene

Features:
• Pre-weakened break point
• Flag printing space

Product Code:	Dimension	Print Method	Removal	Tensile Strength	Packaging Box Quantity
HL20HB	202 x 18mm plus 30mm flag	Hot stamp, Laser	Hand	>15KG	1000pcs, 4.27KG



Metallock

ENTRY LEVEL METAL

Material:
• Tin-plated steel

Features:
• Temperature resistant from -40° to 200°C

Product Code:	Dimension	Print Method	Removal	Tensile Strength	Packaging Box Quantity
ME03AB	214 x 7mm	Inkjet, Emboss	Tool	>25KG	1000pcs, 3.5KG



Spherelock

INCREASED STRENGTH METAL

Material:
• Tin-plated steel

Features:
• Temperature resistant from -40° to 200°C

Product Code:	Dimension	Print Method	Removal	Tensile Strength	Packaging Box Quantity
SP21AB	215 x 8.3mm	Inkjet, Emboss	Tool	>60KG	1000pcs, 7.4KG



A CLOSER LOOK

PULL TIGHT SEALS

A variety of tensile strengths and removal methods mean pull tight seals can be used on multiple applications. Product customisation options enable increased security and branding within the supply chain.

Customising your Pull Tight Seal

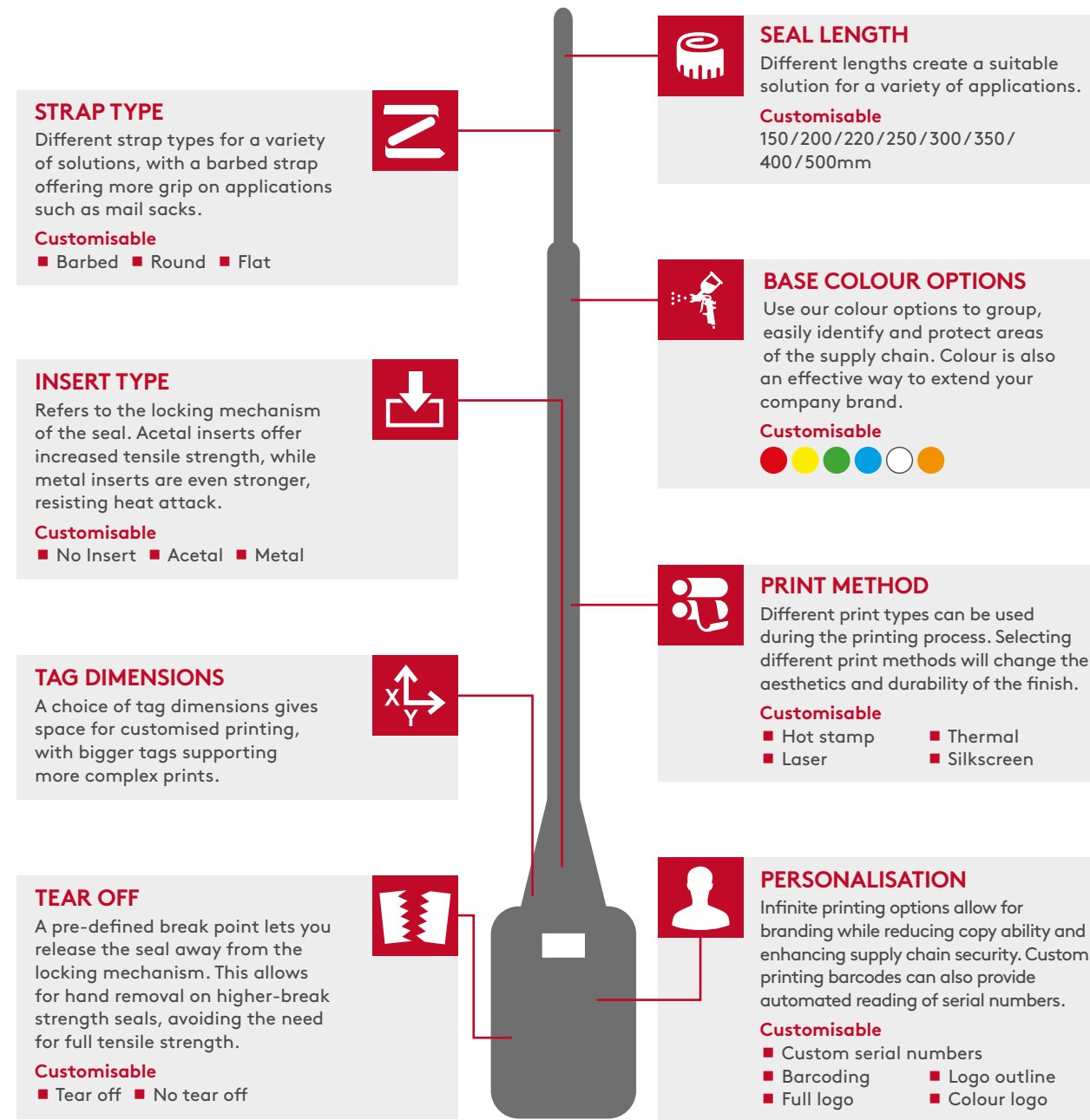

CONTACT YOUR LOCAL EXPERT TODAY TO ORDER YOUR CUSTOMISED PULL TIGHT SEAL

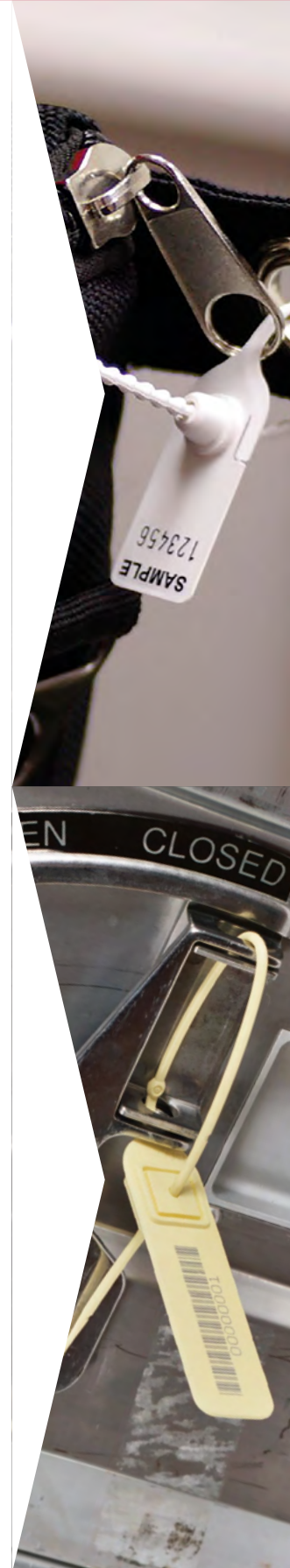

Lightlock

SINGLE MOULDED, LOW BREAK STRENGTH

Tensile Strength: >8KG | **Strap:** Barbed, Round
Insert: None | **Print:** Serial numbers, Logos



Product Code:	Tear off	Tag	Dimension	Removal	Packaging Box Quantity
LL2NA	No	21 x 33mm	220mm	Hand	1000pcs, 1.89KG



Acelock

LOW BREAK STRENGTH, HIGH PRINT CAPACITY

Tensile Strength: >12KG | **Strap:** Barbed, Round
Insert: Acetal | **Print:** Serial numbers, Logos, Simple barcodes



Product Code:	Tear off	Tag	Dimension	Removal	Packaging Box Quantity
AC20NA	Yes	18 x 29mm	200mm	Hand	1000pcs, 1.95KG
AC20LA	No				
AC30NA	Yes	18 x 29mm	200mm	Hand	1000pcs, 2.37KG
AC30LA	No				



Mini Jawlock

METAL INSERT, FLEXIBLE SEAL WITH THIN STRAP

Tensile Strength: >14KG | **Strap:** Smooth, Round
Insert: Metal | **Print:** Serial numbers, Logos, Simple barcodes, Barcodes



Product Code:	Tear off	Tag	Dimension	Removal	Print				Packaging Box Quantity	
					SN	L	SB	B		
MJ15NA	No	18 x 30mm	150mm	Tool	X	X	X		1000pcs, 2.04KG	
MJ15SA	Yes	18 x 30mm		Hand	X	X	X			
MJ15NB	No	18 x 50mm		Tool	X	X		X		
MJ15SB	Yes	18 x 50mm	Hand	X	X		X			
MJ20NA	No	18 x 30mm	200mm	Tool	X	X	X		1000pcs, 2.28KG	
MJ20SA	Yes	18 x 30mm		Hand	X	X	X			
MJ20NB	No	18 x 50mm		Tool	X	X		X		
MJ20SB	Yes	18 x 50mm	Hand	X	X		X			
MJ25NA	No	18 x 30mm	250mm	Tool	X	X	X		1000pcs, 2.72KG	
NJ25SA	Yes	18 x 30mm		Hand	X	X	X			
MJ25NB	No	18 x 50mm	Tool	X	X		X			
MJ30NC	No	18 x 30mm	300mm	Hand	X	X	X		1000pcs, 2.69KG	
MJ30ND		18 x 50mm			X	X		X		
MJ40NC		18 x 30mm			X	X	X			
MJ40ND		18 x 50mm			X	X	X			



Jawlock

THIN STRAP, FLEXIBLE APPLICATIONS, EASY REMOVAL WITH FULL SIZE TAG

MEDIUM DUTY

Tensile Strength: >14KG
Insert: Metal

Strap: Smooth, Round
Print: Serial numbers, Logos, Barcodes



Product Code:	Tear off	Tag	Dimension	Removal	Packaging Box Quantity
ML25NA	No	28 x 55mm	250mm	Tool	1000pcs, 4.38KG
ML25SA	Yes				

Baglock

SEAL WITH GRIPPING PRONGS AND GRIP STRAP, IDEAL FOR ROBUST APPLICATIONS

MEDIUM DUTY

Tensile Strength: >20KG
Insert: None

Strap: Barbed, Flat
Print: Serial numbers, Logos, Barcodes



Product Code:	Tear off	Tag	Dimension	Removal	Packaging Box Quantity
BG24NE	No	23 x 50mm	240mm	Tool	1000pcs, 3.29KG
BG24SE	Yes		Hand		
BG29NE	No	290mm	290mm	Tool	1000pcs, 3.9KG
BG29SE	Yes			Hand	

Sentrylock

BIGGER TAG, MEDIUM SECURITY SEAL WITH HIGHER BREAK STRENGTH AND GRIPPING PRONGS

MEDIUM DUTY

Tensile Strength: >20KG
Insert: Acetal

Strap: Barbed, Round
Print: Serial numbers, Logos, Barcodes



Product Code:	Tear off	Tag	Dimension	Removal	Packaging Box Quantity
SY25NA	No	28 x 50mm	250mm	Tool	1000pcs, 4.2KG
SY25SA	Yes			Hand	
SY35NA	No	350mm	350mm	Tool	1000pcs, 5.1KG
SY35SA	Yes			Hand	

Segurlock

STRONG USER FRIENDLY SEAL WITH SMOOTH STRAP AND METAL INSERT

MEDIUM DUTY

Tensile Strength: >20KG
Insert: Metal

Strap: Smooth, Flat
Print: Serial numbers, Logos, Barcodes



Product Code:	Tear off	Tag	Dimension	Removal	Packaging Box Quantity
SG20NA	No	23 x 50mm	200mm	Tool	1000pcs, 3.7KG
SG20SA	Yes			Hand	
SG20NB	No	23 x 70mm	200mm	Tool	1000pcs, 4.2KG
SG20SB	No			Hand	
SG30NA	Yes	23 x 50mm	300mm	Tool	1000pcs, 4.6KG
SG30SA	No			Hand	
SG30NB	No	23 x 70mm	300mm	Tool	1000pcs, 5.0KG
SG30SB	Yes			Hand	

Primelock

COST EFFECTIVE SINGLE MOULDED SECURITY ADAPTABLE SEAL WITH LABEL HOLDER

MEDIUM DUTY

Tensile Strength: >32KG
Insert: None

Strap: Barbed, Flat
Print: Serial numbers, Logos, Barcodes



Product Code:	Tear off	Tag	Dimension	Removal	Packaging Box Quantity
PR30NA	No	20 x 50mm	300mm	Tool	1000pcs, 4.81KG
PR30SA	Yes			Hand	
PR30NB	No	20 x 70mm	300mm	Tool	1000pcs, 6.95KG
PR30SB	Yes			Hand	
PR40NA	No	20 x 50mm	400mm	Tool	1000pcs, 6.18KG
PR40SA	Yes			Hand	
PR40NB	No	20 x 70mm	400mm	Tool	1000pcs, 6.34KG
PR40SB	Yes			Hand	



Baglock Bigtag

HEAVY DUTY

SEAL WITH GRIPPING PRONGS AND GRIP STRAP WITH LARGE TAG, IDEAL FOR ROBUST APPLICATIONS

Tensile Strength: >25KG | Strap: Barbed, Flat
Insert: None | Print: Serial numbers, Logos, Barcodes

Product Code:	Tear off	Tag	Dimension	Removal	Packaging Box Quantity
BG35NB	No	56 x 105mm	350mm	Tool	500pcs, 6.0KG



Maxi Jawlock

HEAVY DUTY

STRONG AND ADAPTABLE SEAL WITH GRIPPING PRONGS, USER FRIENDLY AND HAS AN EXCESS STRAP HOLE

Tensile Strength: >35KG | Strap: Smooth, Round
Insert: Metal | Print: Serial numbers, Logos, Barcodes

Product Code:	Tear off	Tag	Dimension	Removal	Packaging Box Quantity
MX30NA	No	30 x 67mm	300mm	Tool	1000pcs, 7.31KG
MX30SA	Yes		Hand		
MX40NA	No		400mm	Tool	1000pcs, 8.42KG
MX40SA	Yes		Hand		
MX50NA	No		500mm	Tool	1000pcs, 9.36KG
MX50SA	Yes		Hand		



Teralock

HEAVY DUTY

STRONG SEAL WITH WELDED LOCKING MECHANISM AND SMOOTH STRAP ENSURING FRIENDLY USABILITY

Tensile Strength: >45KG | Strap: Smooth, Flat
Insert: Metal | Print: Serial numbers, Logos, Barcodes

Product Code:	Tear off	Tag	Dimension	Removal	Packaging Box Quantity
TR30NA	No	23 x 50mm	300mm	Tool	1000pcs, 5.2KG
TR30NB		23 x 70mm			1000pcs, 5.9KG
TR40NA		23 x 50mm	400mm		1000pcs, 6.2KG
TR40NB		23 x 70mm			1000pcs, 6.6KG



A CLOSER LOOK

SPECIAL PURPOSE SEALS

Designed and manufactured for specific uses and industries, as not every seal is right for every industry and application. Our range includes tote box seals, label seals and pouches.



Cartlock

ATM CASSETTE AND IN-FLIGHT BAR TROLLEY SEAL WITH SINGLE-HANDED APPLICATION AND REMOVAL

Material: Polypropylene | Strap: Acetal Jaw with heat staking
Insert: None | Print: Laser printed name and serial number

Product Code:	Dimension	Colours	Packaging Box Quantity
CT05AA	28 x 15mm	Green, Red, Yellow, Orange, Blue, White	1000pcs, 1.5KG



Anchorlock

METER SEAL WITH SLIM (7MM) DESIGN, OFFERING FLEXIBILITY OF APPLICATION AND INCREASED SECURITY WITH DOUBLE SERIAL NUMBER PRINT

Material: Polycarbonate housing with ABS insert | Strap: None
Insert: None | Print: Laser printed name and serial number

Product Code:	Dimension	Wire	Colours	Packaging Box Quantity
AN15AA	24 x 18mm	150mm	Green, Red, Yellow, Orange, Blue, White	2000pcs, 7.3KG



Meterlock

ALTERNATIVE TO LEAD SEALS WITHOUT ASSOCIATED HEALTH AND SAFETY ISSUES. HIGH CUSTOMISATION OPTIONS, INCLUDING VARIABLE WIRE LENGTH

Material: ABS Resin | Strap: None
Insert: None | Print: Laser printed name and serial number

Product Code:	Size	Colours	Packaging Box Quantity
MR01AA	10 x 5mm	Green, Red, Yellow, Orange, Blue, White	25000pcs, 8.24KG
Wire: ZZWC01	Size subject to order	Grey	Packaged subject to order



Arrowlock

COST-EFFECTIVE TOTE BOX LOCK WITH SINGLE HANDED APPLICATION AND REMOVAL

Material: Polypropylene

Print: Laser printed names and serial numbers, Barcodes



Product Code:	Dimension	Paired	Colour	Packaging Box Quantity
AL02AA	20.4 x 17.5mm	No		5000pcs, 4.2KG
AL04AA	36 x 10mm	No		5000pcs, 4.9KG
AL04AB		Yes		5000pcs, 5.0KG
AL05AA	36 x 11.5mm	No		5000pcs, 5.1KG

Zippack and Ziplock

COST-EFFECTIVE SOLUTION TO SINGLE TRIPS, HIGH CUSTOMISATION OPTIONS CAN BE USED ON A WIDE RANGE OF SIZES AND STYLES

Print: Printed names, Logos

Product Code:	Bag type	Housing	Size	Colour
CCB0	Cash bags	Arrow	152 x 178 x 50mm	
CCB0		Barcode seal		
CCB1		Arrow	267 x 267 x 50mm	
CCB1		Barcode seal		
CCB4		Arrow	356 x 356 x 50mm	
CCB4		Barcode seal		
ZF1	Key wallets	Arrow	230 x 152mm	
ZF1		Barcode seal		
AS0		Arrow	320 x 230mm	
AS0		Barcode seal		
CVF1	Flat Pouch	Arrow	286 x 336mm	
CVF1		Barcode seal		
VCF3		Arrow	457 x 356mm	
VCF3		Barcode seal		
ZG1	Gusset pouch	Arrow	355 x 250 x 75mm	
ZG1		Barcode seal		
ZG2		Arrow	406 x 305 x 75mm	
ZG2		Barcode seal		

Product Code:	Seal type	Print Method	Colour	Packaging
ZL04AA	Arrow	Laser, Silkscreen		5000pcs
VPT2AA	Barcode seal	Laser, Silkscreen		500pcs

Zippack is also available in custom sizes, designs and colours.

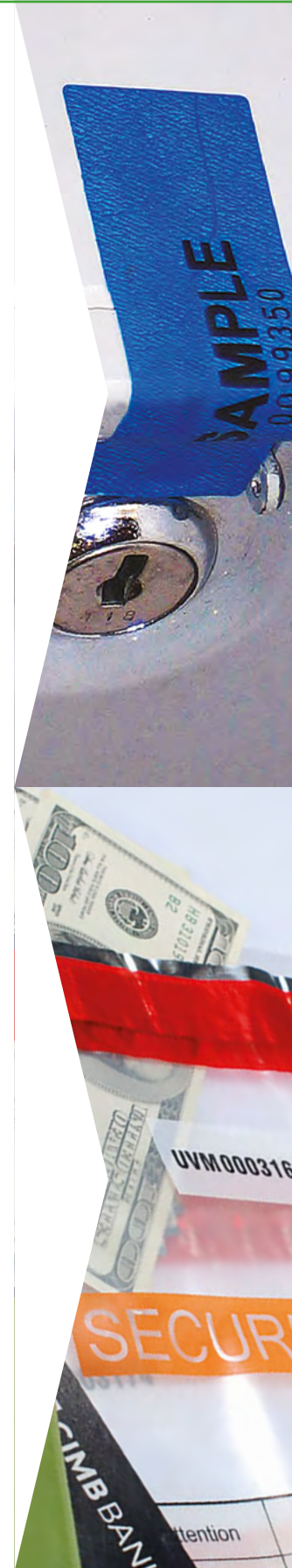

Kertastak

TAMPER-EVIDENT LABELS, IDEAL FOR FLAT AND UNIQUE APPLICATIONS

Material: Polyester tape

Print: Serial numbers, Logos, Barcodes



Product Code:	Dimension	Transfer	Colour	Packaging Box Quantity
DR4527	85 x 25mm plus 10mm tab	No		1000pcs (labels)
DR4378		Yes		
DR357	152.4 x 50.8mm	Yes	Brown packaging	50M (rolls)
DR121 v4				
DR491 v2	50.8mm (width)			

Kertastak is also available in custom sizes, designs and colours.

Unopack

SINGLE TRIP BAG, WITH VOID TAPE AND ADDITIONAL SECURITY OPTIONS FOR HEAT AND SOLVENT TAMPER EVIDENCE THROUGH THE HIGH-SECURITY TAPE

Material: Low Density Polyethylene (LDPE) Co-extrusion film

Print: Serial numbers, Logos, Barcodes



Product Code:	Dimension	Void Tape	High Security	Colour	Packaging Box Quantity
UP28VC	180 x 280mm	Yes	No	Transparent	1000pcs, 6.0KG
UP37VC	250 x 370mm				500pcs, 6.0KG
UP50VC	350 x 500mm	500pcs, 10.5KG			
UP28XC	180 x 280mm	No	Yes		1000pcs, 6.0KG
UP37XC	250 x 370mm				500pcs, 6.0KG
UP50XC	350 x 500mm				500pcs, 10.5KG

Unopack is also available in custom sizes, designs and colours.



ESSENTRA

FIND YOUR PERFECT SECURING SOLUTIONS PARTNER TODAY

Singapore : +65-6841-3266 Ext.77

Malaysia : +60-3-6207 3333

Thailand : +66-38-627 500-8

sales@essentrasecuringsolutions.com

www.essentrasecuringsolutions.com

ESSENTRA COMPONENTS SOLUTIONS, LANGFORD LOCKS,
KIDLINGTON, OXON OX5 1HX. UNITED KINGDOM

